Andante con moto from Symphony #4
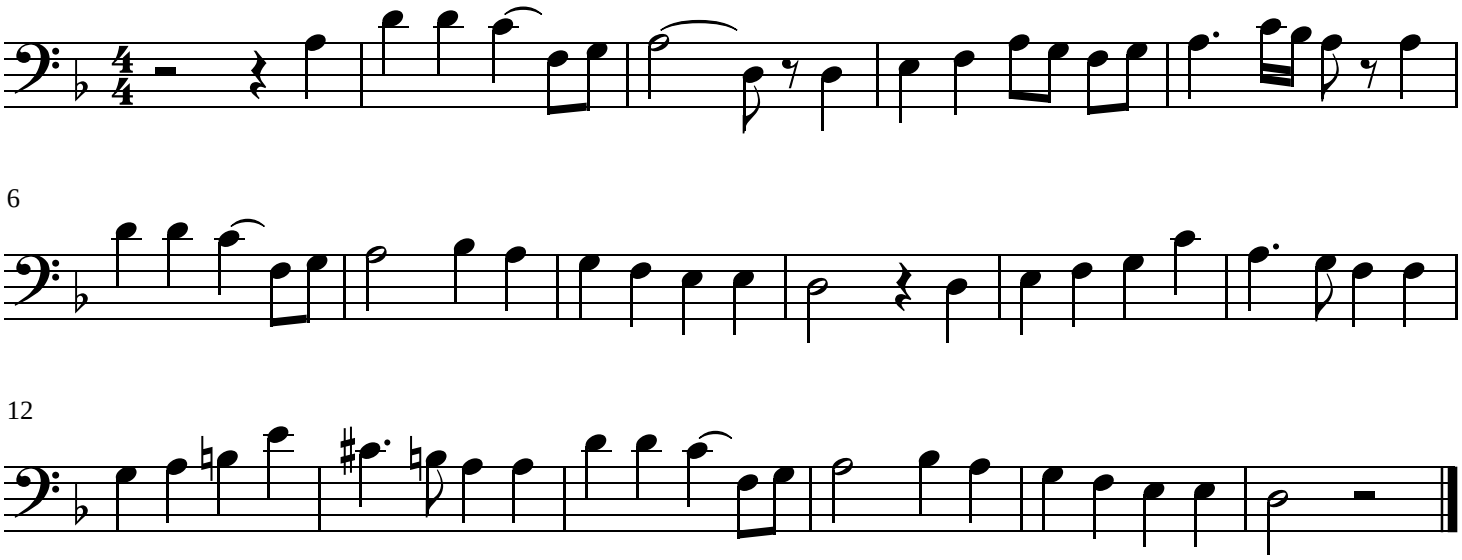
Mendelssohn